CITY OF DE SOTO
Miller Park Trail Extension and Picnic Table Pads



City of De Soto
Johnson County, Kansas

PREPARED BY:
City of De Soto, Kansas
32905 West 84th Street
De Soto, Kansas 66018

SPECIFICATIONS AND CONTRACT DOCUMENTS



Notice to Bidders – Miller Park Trail Extension and Picnic Table Pads

1. Sealed proposals will be received from Bidders by the City of De Soto, hereinafter referred to as the Owner, at De Soto City Hall, 32905 W. 84th Street, De Soto, Kansas, until **2:00 p.m., Wednesday, February 22, 2017.**
 2. Proposals will be held in strict confidence and will not be opened or evaluated until the proposal deadline has passed. After the deadline has passed, the Owner will open and evaluate the proposals. Bidders will be notified of the results within fourteen (14) days of the date set above for bids to be received. The Contract shall be awarded to the lowest responsible Bidder, but the City of De Soto reserves the right to reject any or all bids and to waive informalities or irregularities in bids.
 3. No formal bid opening conference will be held. Contact Jay Garvin, Parks and Recreation Director (913-586-5280) or Brad Weisenburger, Planning and Capital Projects Director (913-586-5286) with any questions, comments or requests for information.
 4. Copies of plans and specifications are being sent to a selected list of contractors. This project is open to any contractor to bid.
 5. No Bonds are required for this project.
 6. This project includes the installation of 1,150 square feet of concrete walking trail, a 625 square foot reinforced concrete pad, and a 250 square foot reinforced concrete pad.
 7. The project will be awarded upon the base price low bid that is substantially complete.
 8. Each bid shall be made on a printed proposal form included with these documents. Bids shall be submitted in sealed envelopes and shall be marked "**City of De Soto - Miller Park**". An officer of the firm making such proposal shall properly execute all proposal forms. Bids received after the time and date above specified shall be returned, unopened, to the Bidder.
-

Bid Form – Miller Park Trail Extension and Picnic Table Pads

TO: City of De Soto
Johnson County, Kansas

The undersigned Bidder hereby proposes to furnish all materials, supplies, transportation, tools, equipment, insurance, facilities and to perform all necessary labor and construct, install and complete all work stipulated in, required by, and in conformity with this bid request. (including all documents referred to therein) and any and all addenda thereto, for and in consideration of unit prices as follows (**Approx. Quantities** and **Total** are for Bid Comparison Only):

BASE BID

ITEM NO.	ITEM DESCRIPTION	UNIT	APPROX. QUANT.	UNIT COST	TOTAL
1	4" Reinforced Concrete Pad(s)	S.F.	875		
2	4" Concrete Walking Trail	S.F.	1150		
3	Excavation for Concrete Pads and Walking Trail	L.S.	1		
4	4" AB-3 base material	S.F.	2025		
5	Site Restoration & Seeding	L.S.	1		
6	Construction Staking / Layout Coordination	L.S.	1		
7	Mobilization, Insurance etc.	L.S.	1		
TOTAL BASE BID					

Contractor Company Name _____

Contractor Address _____

Signature _____

Print Name _____

Date _____

The above listed bid items shall be completed in accordance with the following specifications:

1.4" Reinforced Concrete Picnic Table Pads and Walking Trail:

- a. The concrete picnic table pads and walking trail shall be placed in accordance with the layout map. City to confirm layout in field before construction begins.
- b. The project will be completed within 30 days for issuance of notice to proceed.
- c. Concrete trucks will not be allowed on existing trails. Contractor will need to provide a "concrete buggy" or determine an alternate delivery method as to not damage existing trails or rut playfield turf field areas. Method to be approved by City.
- d. All construction materials and methods shall conform to Section 2300 Incidental Construction of the American Public Works Association, Kansas City Chapter Specifications, which are incorporated herein by reference. These specifications are available online at the following link:

http://kcmetro.apwa.net/content/chapters/kcmetro.apwa.net/file/Specifications/APWA_2300_15JUL09.pdf

- e. Picnic table pads and walking trail will require 4" of AB-3 material placed below concrete and compacted.
- f. Concrete reinforcement consists of welded steel wire.
- g. Lines and grades for the walking trail and picnic table pad #1 shall match the existing adjoining paved asphalt areas.
- h. Walking Trail will not need welded wire steel.

2. Excavation for Concrete pads and walking trail:

- a. All excavation shall be done in accordance with Section 2100 Grading and Site Preparation of the American Public Works Association, Kansas City Chapter Specifications, which are incorporated herein by reference. These specifications are available online at the following link:

<http://kcmetro.apwa.net/content/chapters/kcmetro.apwa.net/file/Specifications/APWA2100.pdf>

- b. All material excavated shall be dumped at the location as shown on the layout map.
- c. Some light grading and shaping will be needed at pad #2.

3. Site Restoration & Seeding:

- a. All areas disturbed during construction shall be restored to a level, smooth, mowable
-

finish free from dirt clods or stones.

- b. Contractor shall provide Type A Seed, in accordance with Section 2400 Seeding and Sodding of the American Public Works Association, Kansas City Chapter; which is incorporated herein, and available at the following internet link:

<http://kcmetro.apwa.net/content/chapters/kcmetro.apwa.net/file/Specifications/APWA2400.pdf>

4. Construction Staking / Layout Coordination

- a. The project layout sheet shows the desired placement of the proposed walking trail and concrete picnic table pads. The Contractor shall coordinate precise placement with the City. Minor deviations in location and alignment may be required. The coordination of these locations between the City and Contractor shall be included in the bid item for Construction Staking.

.....

ATTACH CONTRACTOR'S CERTIFICATE OF INSURANCE

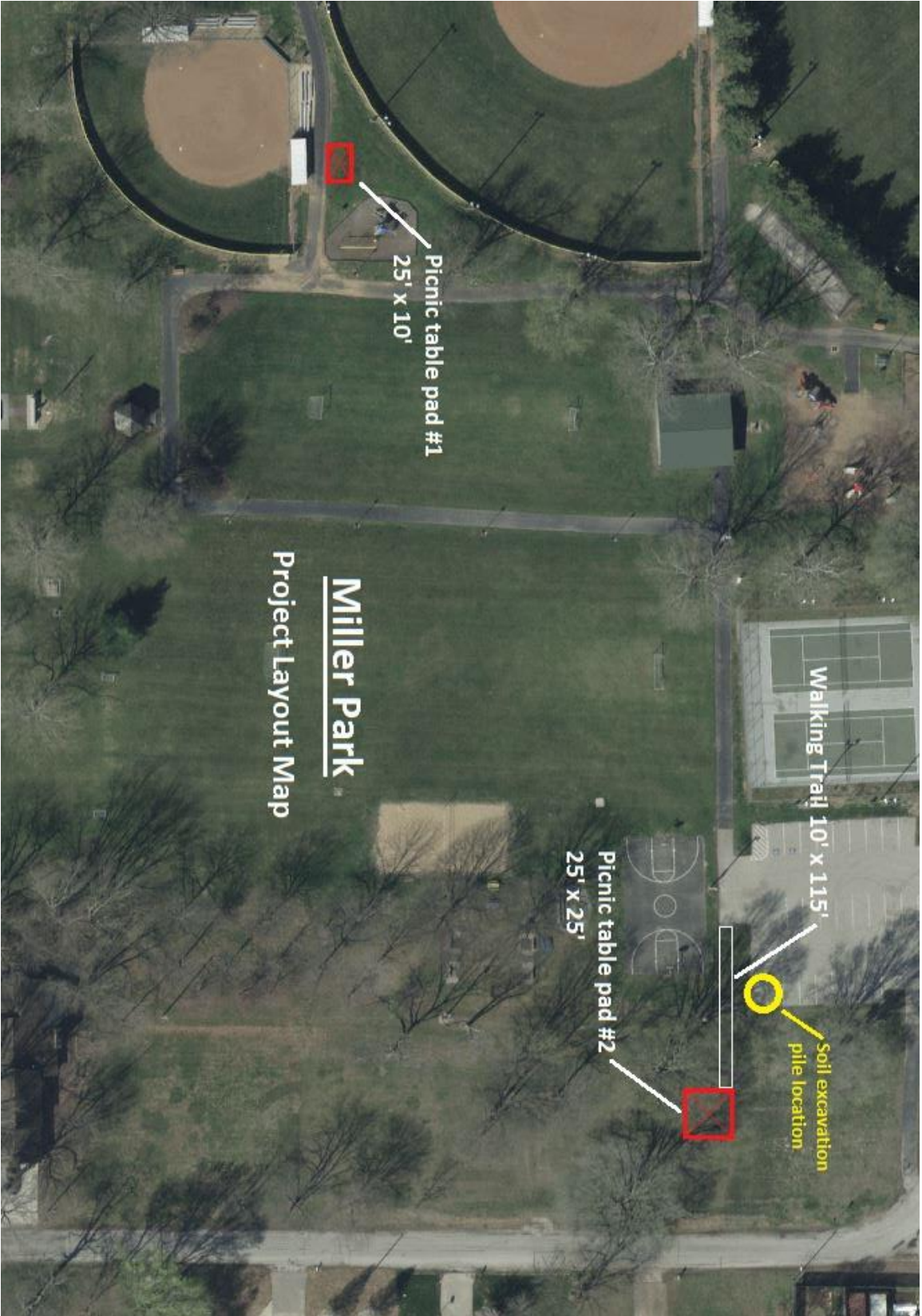

Miller Park
Project Layout Map

Picnic table pad #1
25' x 10'

Picnic table pad #2
25' x 25'

Walking Trail 10' x 115'

Soil excavation
pile location